

Boundary Commission for England

Revised Proposals for the East Midlands Region

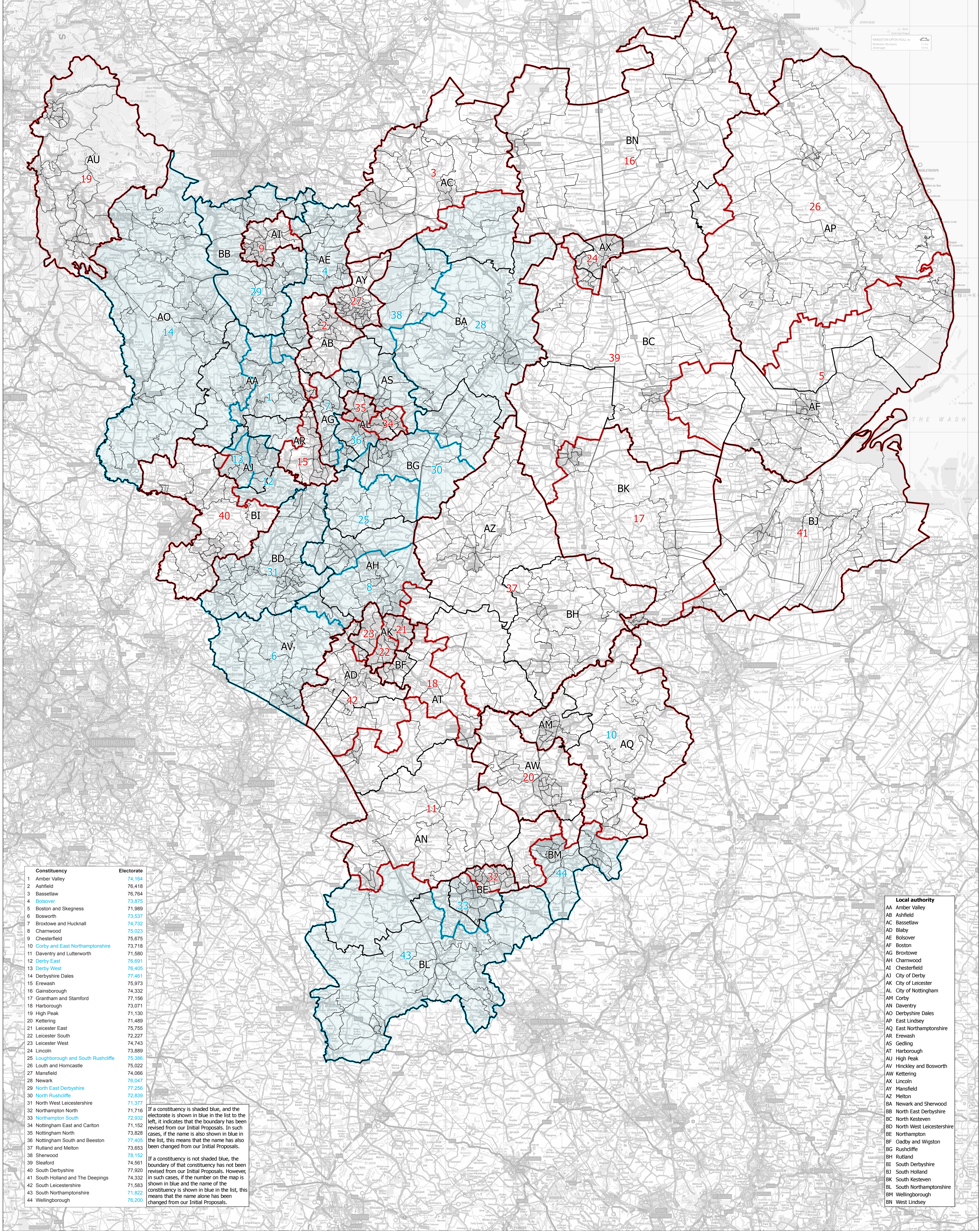

Constituency	Electorate
1 Amber Valley	74,162
2 Ashfield	76,418
3 Bassetlaw	76,764
4 Bolsover	73,875
5 Boston and Skegness	71,989
6 Bosworth	73,537
7 Broxtowe and Hucknall	74,732
8 Charnwood	75,023
9 Chesterfield	75,675
10 Corby and East Northamptonshire	73,718
11 Daventry and Lutterworth	71,580
12 Derby East	76,691
13 Derby West	76,405
14 Derbyshire Dales	77,461
15 Erewash	75,973
16 Gainsborough	74,332
17 Grantham and Stamford	77,156
18 Harborough	73,071
19 High Peak	71,130
20 Kettering	71,489
21 Leicester East	75,755
22 Leicester South	72,227
23 Leicester West	74,743
24 Lincoln	73,889
25 Loughborough and South Rushcliffe	75,382
26 Louth and Horncastle	75,022
27 Mansfield	74,066
28 Newark	76,047
29 North East Derbyshire	77,256
30 North Rushcliffe	72,839
31 North West Leicestershire	71,377
32 Northampton North	71,716
33 Northampton South	72,832
34 Nottingham East and Carlton	71,152
35 Nottingham North	73,828
36 Nottingham South and Beeston	77,405
37 Rutland and Melton	73,653
38 Sherwood	78,152
39 Sleaford	74,561
40 South Derbyshire	77,920
41 South Holland and The Deepings	74,332
42 South Leicestershire	71,583
43 South Northamptonshire	71,822
44 Wellingborough	76,200

If a constituency is shaded blue, and the electorate is shown in blue in the list to the left, it indicates that the boundary has been revised from our Initial Proposals. In such cases, if the name is also shown in blue in the list, this means that the name has also been changed from our Initial Proposals.

If a constituency is not shaded blue, the boundary of that constituency has not been revised from our Initial Proposals. However, in such cases, if the number on the map is shown in blue and the name of the constituency is shown in blue in the list, this means that the name alone has been changed from our Initial Proposals.

Local authority
AA Amber Valley
AB Ashfield
AC Bassetlaw
AD Blaby
AE Bolsover
AF Boston
AG Broxtowe
AH Charnwood
AI Chesterfield
AJ City of Derby
AK City of Leicester
AL City of Nottingham
AM Corby
AN Daventry
AO Derbyshire Dales
AP East Lindsey
AQ East Northamptonshire
AR Erewash
AS Gedling
AT Harborough
AU High Peak
AV Hinckley and Bosworth
AW Kettering
AX Lincoln
AY Mansfield
AZ Melton
BA Newark and Sherwood
BB North East Derbyshire
BC North Kesteven
BD North West Leicestershire
BE Northampton
BF Oadby and Wigston
BG Rushcliffe
BH Rutland
BI South Derbyshire
BJ South Holland
BK South Kesteven
BL South Northamptonshire
BM Wellingborough
BN West Lindsey

— Unchanged from Initial Proposal — Revised Proposal — Local authority — Ward

This map is reproduced from Ordnance Survey material with the permission of Ordnance Survey on behalf of the controller of Her Majesty's Stationery Office (C) Crown Copyright 2017. All rights reserved. Unauthorised reproduction infringes Crown copyright and may lead to prosecution or civil proceedings. Boundary Commission for England 100018289, 2017.