

# Boundary Commission for England Revised Proposals for the Eastern Region

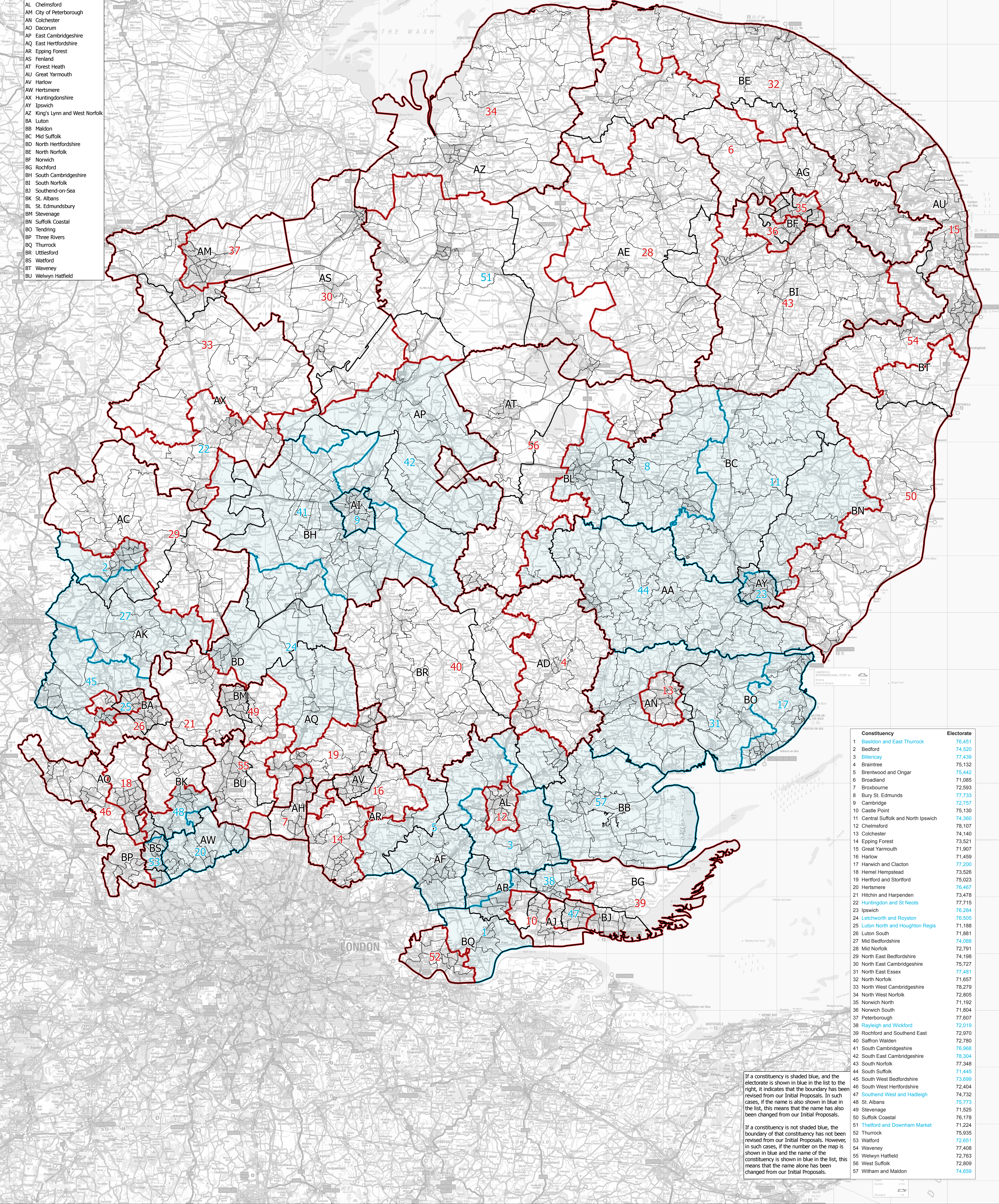

- Local authority**
- AA Babergh
  - AB Basildon
  - AC Bedford
  - AD Braintree
  - AE Breckland
  - AF Brentwood
  - AG Broadland
  - AH Broxbourne
  - AI Cambridge
  - AJ Castle Point
  - AK Central Bedfordshire
  - AL Chelmsford
  - AM City of Peterborough
  - AN Colchester
  - AO Dacorum
  - AP East Cambridgeshire
  - AQ East Hertfordshire
  - AR Epping Forest
  - AS Fenland
  - AT Forest Heath
  - AU Great Yarmouth
  - AV Harlow
  - AW Hertsmere
  - AX Huntingdonshire
  - AY Ipswich
  - AZ King's Lynn and West Norfolk
  - BA Luton
  - BB Maldon
  - BC Mid Suffolk
  - BD North Hertfordshire
  - BE North Norfolk
  - BF Norwich
  - BG Rochford
  - BH South Cambridgeshire
  - BI South Norfolk
  - BJ Southend-on-Sea
  - BK St. Albans
  - BL St. Edmundsbury
  - BM Stevenage
  - BN Suffolk Coastal
  - BO Tendring
  - BP Three Rivers
  - BQ Thurrock
  - BR Uttlesford
  - BS Watford
  - BT Waveney
  - BU Welwyn Hatfield



Constituency	Electorate
1 Basildon and East Thurrock	76,451
2 Bedford	74,520
3 Billericay	77,439
4 Braintree	75,132
5 Brentwood and Ongar	75,442
6 Broadland	71,085
7 Broxbourne	72,993
8 Bury St. Edmunds	77,733
9 Cambridge	72,757
10 Castle Point	75,130
11 Central Suffolk and North Ipswich	74,269
12 Chelmsford	78,107
13 Colchester	74,140
14 Epping Forest	73,521
15 Great Yarmouth	71,907
16 Harlow	71,459
17 Harwich and Clacton	77,200
18 Hemel Hempstead	73,526
19 Hertford and Stortford	75,023
20 Hertsmere	76,467
21 Hitchin and Harpenden	73,478
22 Huntingdon and St Neots	77,715
23 Ipswich	76,284
24 Letchworth and Royston	76,505
25 Luton North and Houghton Regis	71,188
26 Luton South	71,881
27 Mid Bedfordshire	74,088
28 Mid Norfolk	72,791
29 North East Bedfordshire	74,198
30 North East Cambridgeshire	75,727
31 North East Essex	77,481
32 North Norfolk	71,657
33 North West Cambridgeshire	78,279
34 North West Norfolk	72,805
35 Norwich North	71,192
36 Norwich South	71,804
37 Peterborough	77,607
38 Rayleigh and Wickford	72,019
39 Rochford and Southend East	72,970
40 Saffron Walden	72,780
41 South Cambridgeshire	76,968
42 South East Cambridgeshire	78,304
43 South Norfolk	77,348
44 South Suffolk	71,445
45 South West Bedfordshire	73,699
46 South West Hertfordshire	72,404
47 Southend West and Hadleigh	74,732
48 St. Albans	75,773
49 Stevenage	71,525
50 Suffolk Coastal	76,178
51 Thetford and Downham Market	71,224
52 Thurrock	75,935
53 Watford	72,651
54 Waveney	77,408
55 Welwyn Hatfield	72,763
56 West Suffolk	72,809
57 Witham and Maldon	74,659

If a constituency is shaded blue, and the electorate is shown in blue in the list to the right, it indicates that the boundary has been revised from our Initial Proposals. In such cases, if the name is also shown in blue in the list, this means that the name has also been changed from our Initial Proposals.

If a constituency is not shaded blue, the boundary of that constituency has not been revised from our Initial Proposals. However, in such cases, if the number on the map is shown in blue and the name of the constituency is shown in blue in the list, this means that the name alone has been changed from our Initial Proposals.