

Boundary Commission for England

Revised Proposals for the North West Region

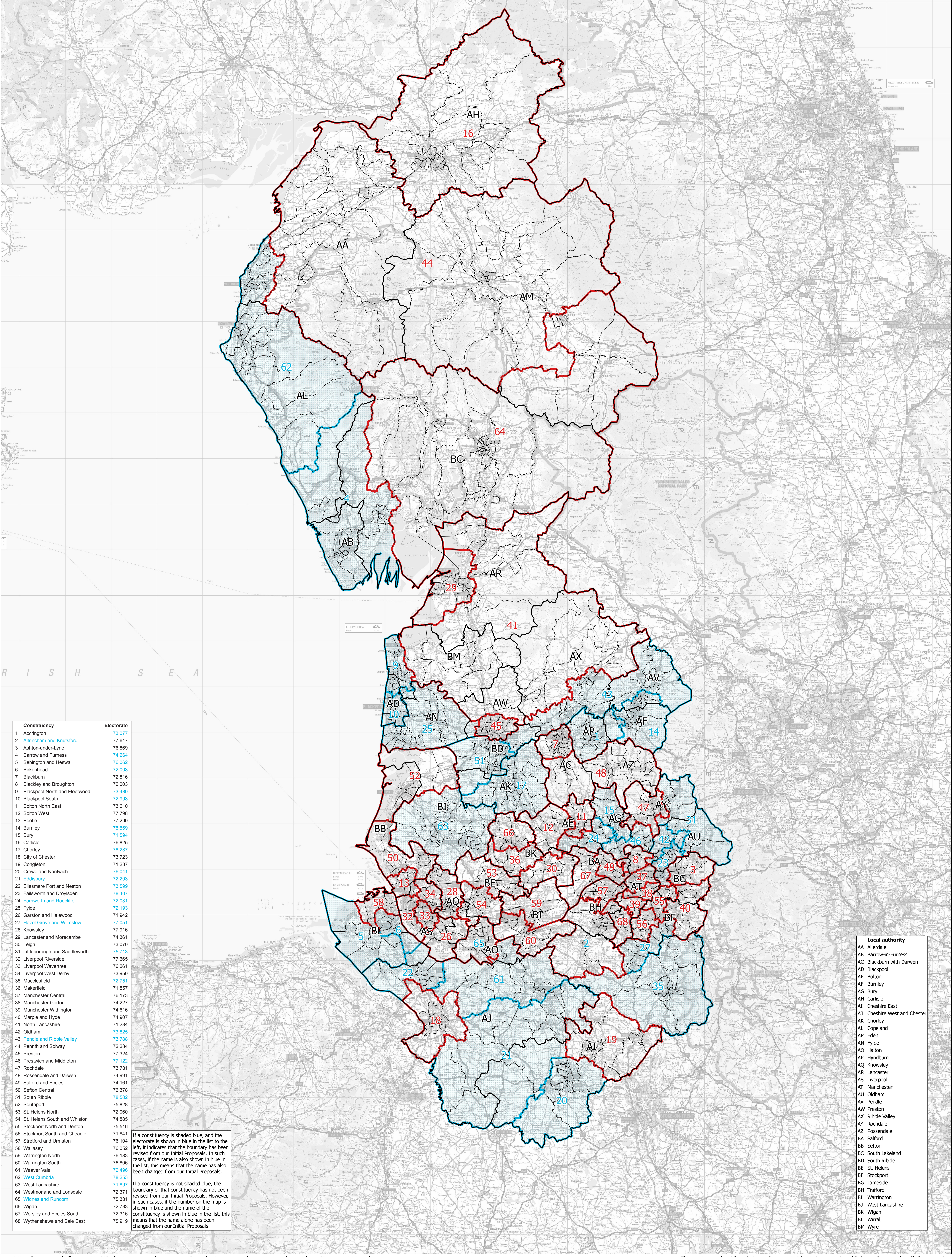

Constituency	Electorate
1 Accrington	73,077
2 Altrincham and Knutsford	77,647
3 Ashton-under-Lyne	76,869
4 Barrow and Furness	74,264
5 Bebington and Heswall	76,062
6 Birkenhead	72,003
7 Blackburn	72,816
8 Blackley and Broughton	72,003
9 Blackpool North and Fleetwood	73,480
10 Blackpool South	72,993
11 Bolton North East	73,610
12 Bolton West	77,798
13 Bootle	77,290
14 Burnley	75,569
15 Bury	71,594
16 Carlisle	76,825
17 Chorley	78,287
18 City of Chester	73,723
19 Congleton	71,287
20 Crewe and Nantwich	76,041
21 Eddisbury	72,293
22 Ellesmere Port and Neston	73,599
23 Farnworth and Radcliffe	78,407
24 Farnworth and Radcliffe	72,031
25 Fylde	72,193
26 Garston and Halewood	71,942
27 Hazel Grove and Wilmslow	77,051
28 Knowsley	77,916
29 Lancaster and Morecambe	74,361
30 Leigh	73,070
31 Littleborough and Saddleworth	75,713
32 Liverpool Riverside	77,665
33 Liverpool Wavertree	76,261
34 Liverpool West Derby	73,950
35 Macclesfield	72,751
36 Macclesfield	71,857
37 Manchester Central	76,173
38 Manchester Gorton	74,227
39 Manchester Withington	74,616
40 Marnley and Hyde	74,907
41 North Lancashire	71,284
42 Oldham	73,825
43 Pendle and Ribbles Valley	73,798
44 Penrith and Solway	72,284
45 Preston	77,324
46 Prestwich and Middleton	77,122
47 Rochdale	73,781
48 Rossendale and Darwen	74,991
49 Salford and Eccles	74,161
50 Sefton Central	76,378
51 South Ribble	78,502
52 Southport	75,828
53 St. Helens North	72,060
54 St. Helens South and Whiston	74,885
55 Stockport North and Denton	75,516
56 Stockport South and Cheadle	71,841
57 Stretford and Urmston	76,104
58 Wallasey	76,052
59 Warrington North	76,183
60 Warrington South	76,806
61 Weaver Vale	72,496
62 West Cumbria	78,253
63 West Lancashire	71,897
64 Westmorland and Lonsdale	72,371
65 Wirral and Wirral	75,381
66 Wirral	72,733
67 Worsley and Eccles South	72,316
68 Wythenshawe and Sale East	75,919

If a constituency is shaded blue, and the electorate is shown in blue in the list to the left, it indicates that the boundary has been revised from our Initial Proposals. In such cases, if the name is also shown in blue in the list, this means that the name has also been changed from our Initial Proposals.

If a constituency is not shaded blue, the boundary of that constituency has not been revised from our Initial Proposals. However, in such cases, if the number on the map is shown in blue and the name of the constituency is shown in blue in the list, this means that the name alone has been changed from our Initial Proposals.

Local authority
AA Allerdale
AB Barrow-in-Furness
AC Blackburn with Darwen
AD Blackpool
AE Bolton
AF Burnley
AG Bury
AH Carlisle
AI Cheshire East
AJ Cheshire West and Chester
AK Chorley
AL Copeland
AM Eden
AN Fylde
AO Halton
AP Hyndburn
AQ Knowsley
AR Lancaster
AS Liverpool
AT Manchester
AU Oldham
AV Pendle
AW Preston
AX Ribbles Valley
AY Rochdale
AZ Rossendale
BA Salford
BB Sefton
BC South Lakeland
BD South Ribble
BE St. Helens
BF Stockport
BG Tameside
BH Trafford
BI Warrington
BJ West Lancashire
BK Wigan
BL Wirral
BM Wyre